

Patient report

Bio-Rad DATE: 10/16/2019
D-10 TIME: 02:33 PM
S/N: #DJ4I016123 Software version: 4.30-2
Sample ID: 10561486
Injection date 10/16/2019 01:49 PM
Injection #: 12 Method: HbA1c
Rack #: --- Rack position: 1

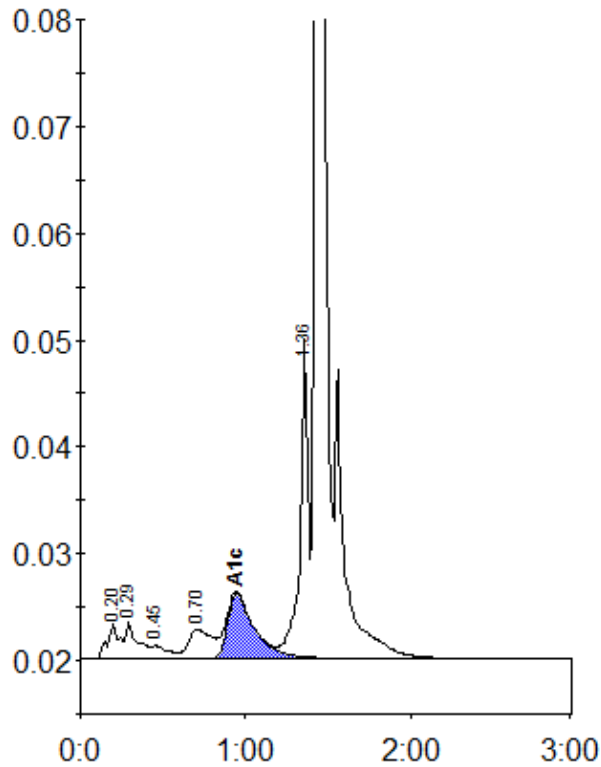

Peak table - ID: 10561486

Peak	R.time	Height	Area	Area %
A1a	0.20	3246	15990	1.1
A1b	0.29	3361	18086	1.2
F	0.45	1209	8297	0.6
LA1c/CHb-1	0.70	2773	27274	1.9
A1c	0.95	6117	69916	6.6
P3	1.36	30059	100715	6.8
A0	1.43	419644	1233674	83.7
Total Area:		1473952		

Concentration:	%
A1c	6.6